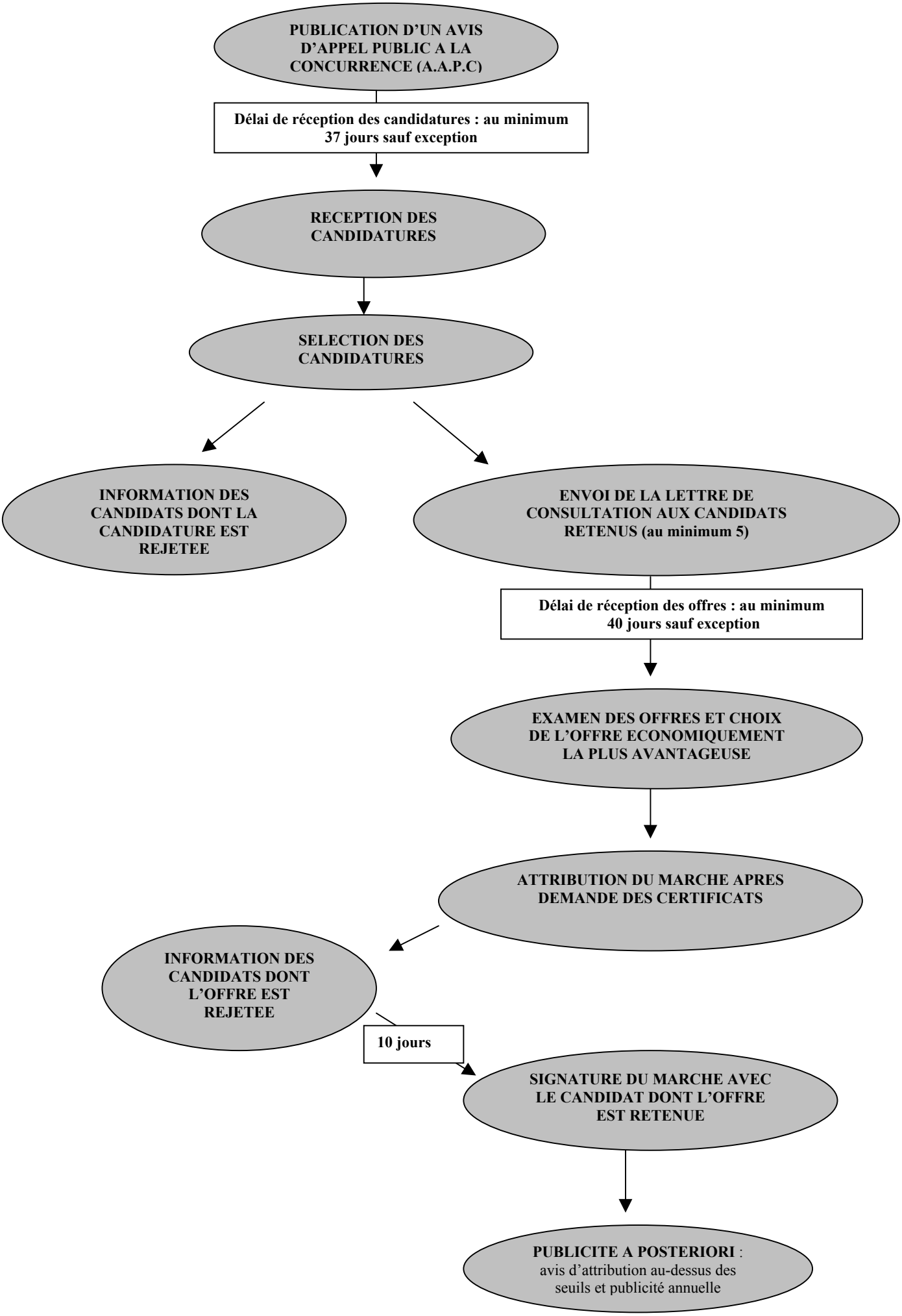APPEL D'OFFRES RESTREINT