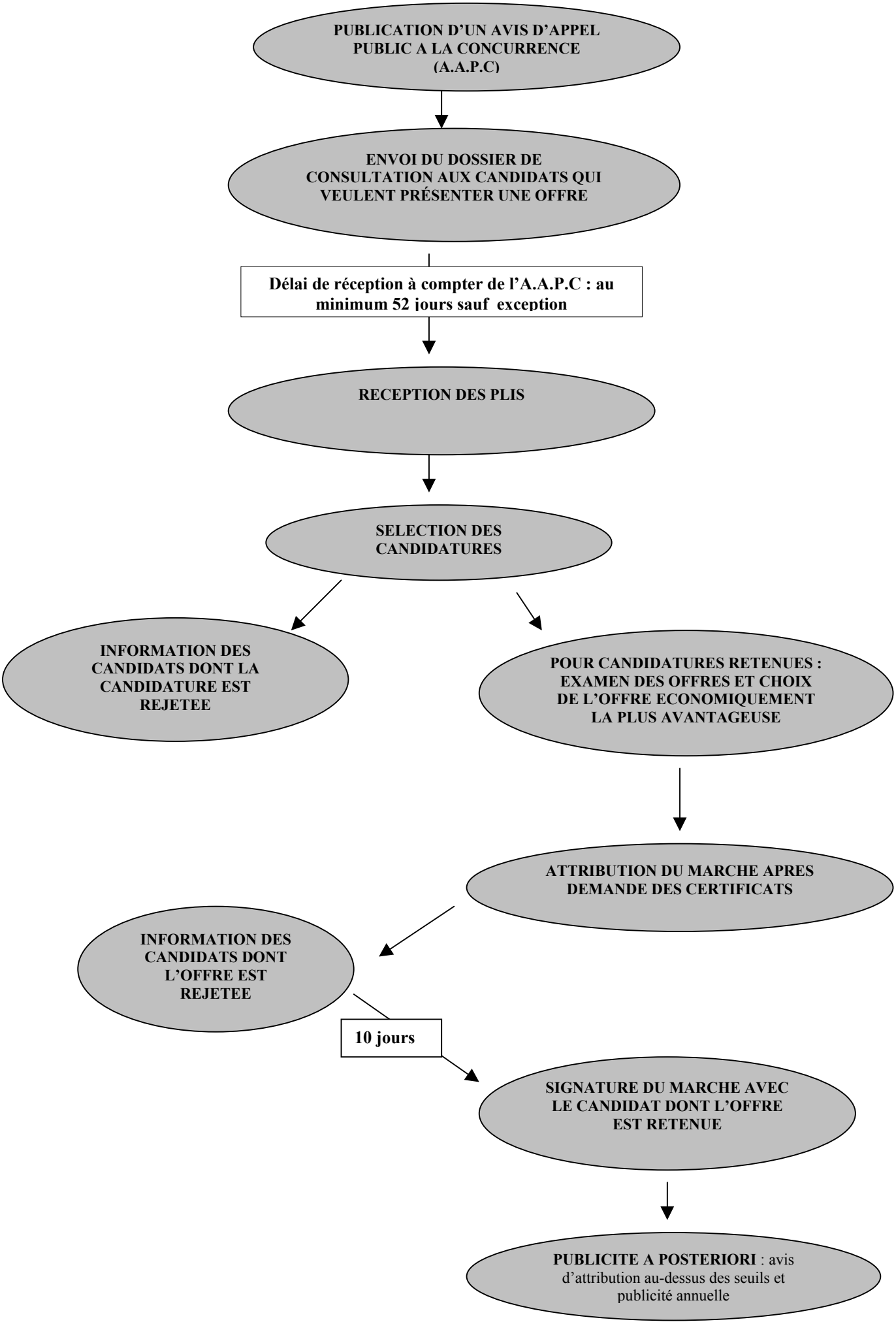APPEL D'OFFRES OUVERT